



ग्रिड-इंडिया
GRID-INDIA

ग्रिड कंट्रोलर ऑफ इंडिया लिमिटेड
(भारत सरकार का उद्यम)
GRID CONTROLLER OF INDIA LIMITED
(A Government of India Enterprise)



[Formerly Power System Operation Corporation Limited (POSOCO)]

दक्षिण क्षेत्रीय भार प्रेषण केन्द्र / Southern Regional Load Despatch Centre

कार्यालय : 29, रेस कोर्स क्रॉस रोड, बेंगलुरु-560009

Office : 29, Race Course Cross Road, Bengaluru - 560009

CIN : U40105DL2009GOI188682, Website : www.srlc.in, E-mail : srlc@grid-india.in, Tel.: 080-22250047/4525, Fax: 080 22268725

संदर्भ / Ref No: GRID-INDIA/SRLDC/ RTO/2026/May/01

दिनांक/Date:06-05-2026

सेवा में /To

Chief Engineer (Grid Operation)
TANTRANSCO Building
144, NPKRR Maligai, Anna Salai
Chennai – 600 002

विषय / Subject : Persistent Deviation from Schedule-Reg

संदर्भ / Reference: SRLDC letters dated 06.04.2026, 17.04.2026 , 21.04.2026 and 24.04.2026

Sir/Madam,

This is to bring to your notice that significant deviation from schedule by Tamil Nadu has been observed during the period from 27th April 2026 to 5th May 2026.

The under-drawal quantum reached a maximum of 2929 MW on 2nd May 2026, particularly during 15:00 hrs to 17:00 hrs. Additionally, on 4th May 2026 and 5th May 2026, the under-drawal remained in the range of 1000–1500 MW. During these periods, the grid frequency was also on the higher side, reaching up to 50.32 Hz. The deviation plots are enclosed as *Annexure-1*.

It has been observed that a total down margin of up to 600 MW was present in the internal generation of Tamil Nadu during under-drawal periods. Notably, a down margin of up to 300 MW was observed in Mettur TPS. The corresponding generation plots are enclosed as *Annexure-2*.

Further, it is pertinent to highlight that Tamil Nadu sold power in the market during these periods. On 1st May 2026, Tamil Nadu sold up to 4055 MW in RTM and 2135 MW in DAM during the under-drawal period. Similarly, on 3rd May 2026, power sold was 4111 MW in RTM and 2043 MW in DAM, which contributed to controlling under-drawal during the morning period.

In view of the above, it is once again reiterated that proactive planning of the Load Generation Balance Report (LGBR) and the State's overall power portfolio is essential. Your cooperation is solicited to maintain grid discipline and ensure grid security. Persistent deviation from schedule is a matter of concern, and necessary measures must be taken to maintain the

श्री गोविन्द राज
06/05/2026

पंजीकृत कार्यालय : बी- 9, प्रथम तल, कुतुब इंस्टीट्यूशनल एरिया, कटवारिया सराय, नई दिल्ली-110016

Registered Office : B-9, 1st Floor, Qutab Institutional Area, Katwaria Sarai, New Delhi- 110016

Website : www.grid-india.in

load-generation balance. Internal generation should be optimized wherever feasible, and market options should be explored in advance.

Despite continuous follow-up through various communications, real-time operational messages, and deliberations in OCC meetings, substantial deviations from schedule by Tamil Nadu continue to be observed on a daily basis.

In this regard following clauses of the Indian Electricity Grid Code (IEGC) 2023 shall be noted and complied:

30.(3) All users shall adhere to their schedule of injection or drawl, as the case may be, and take such action as required under these regulations and as directed by NLDC or respective RLDCs or respective SLDCs so that the grid frequency is maintained and remains within the allowable band.

45. (6) Each regional entity shall regulate its generation or demand or both, as the case may be, so as to adhere to the schedule of net injection into or net drawal from the inter-State transmission system.

This is for your kind information and necessary proactive action to prevent the recurrence of such incidents and to ensure the secure and reliable operation of the grid.

भवदीय /Yours faithfully

वी गोविंदराज
06/05/2026

वी गोविंदराज / V Govindaraj

कार्यपालक निदेशक/ Chief General Manager(SO)

एसआरएलडीसी/ SRLDC

Annexure- 1 : Tamil Nadu Deviation vs Frequency Analysis

Annexure-2 : Tamil Nadu Thermal Availability vs Despatch

Copy to: 1. MS, SRPC, Bangalore
2. ED, NLDC, New Delhi
3. ED, SRLDC , Bangalore

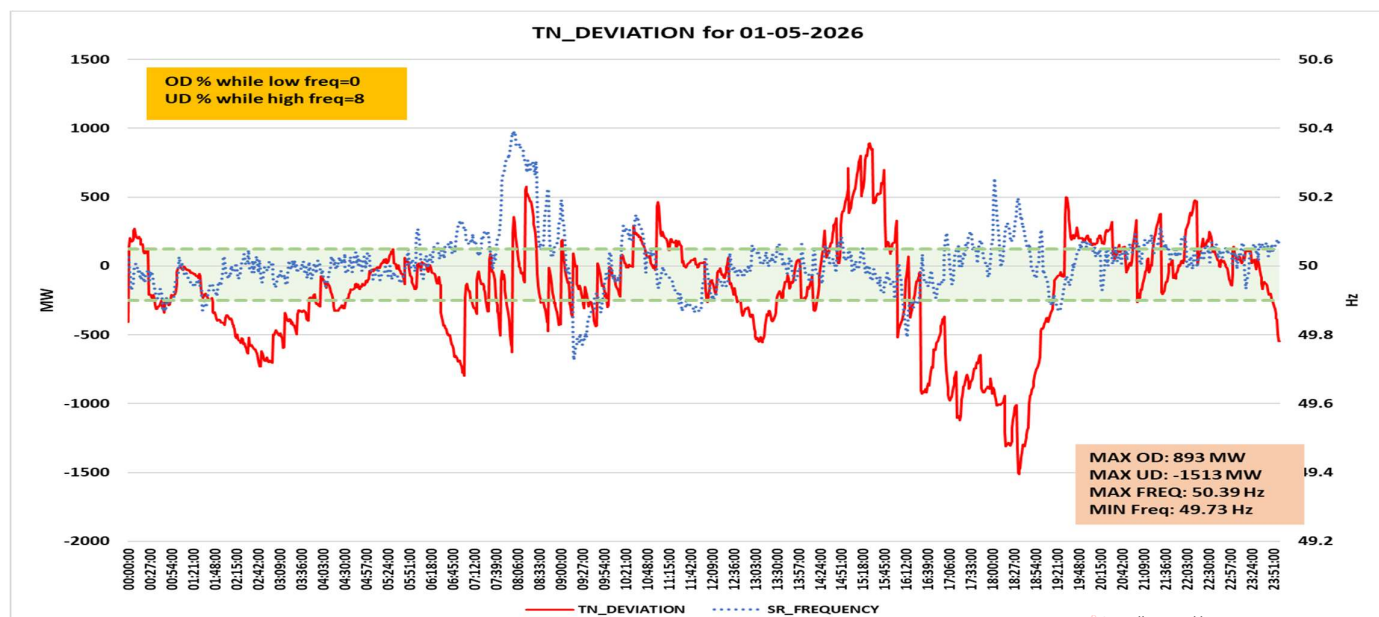
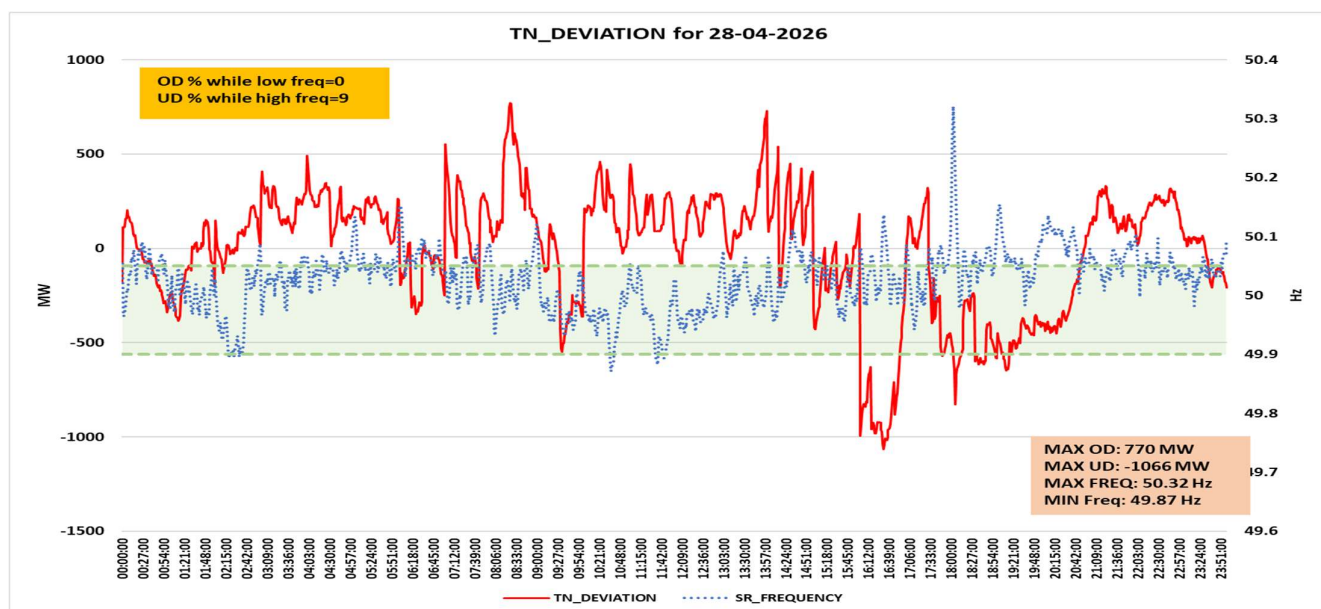
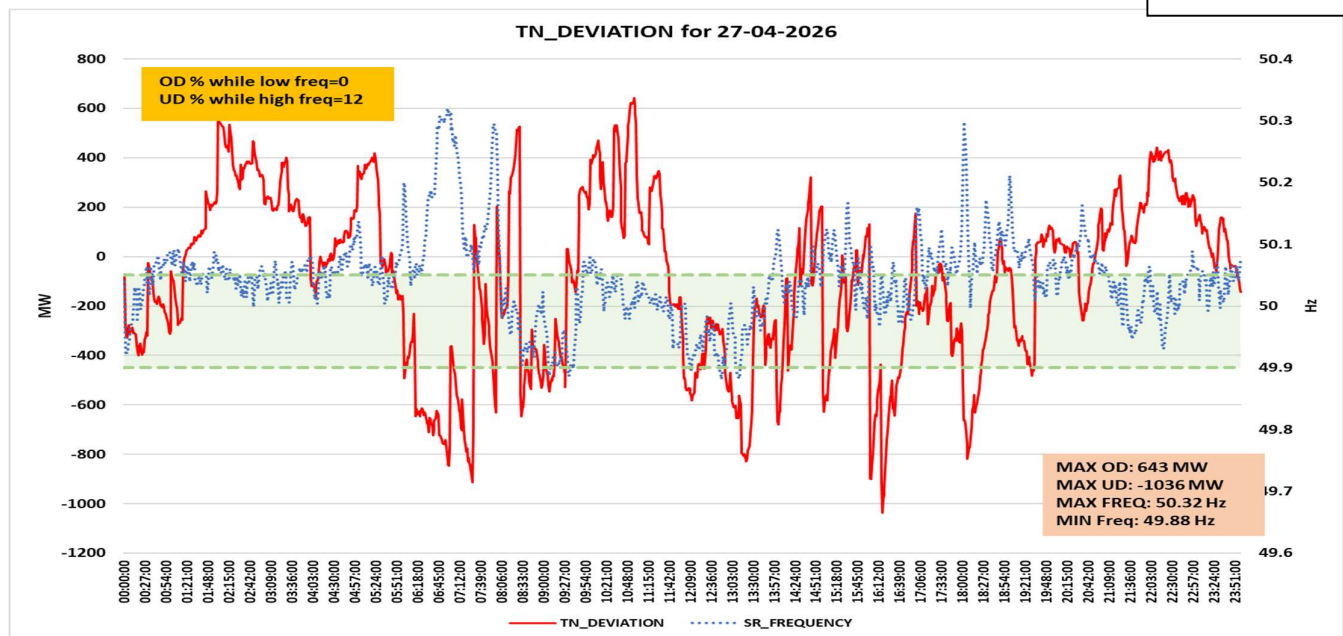

RAKESH K

Digitally signed by
RAKESH K
Date: 2026.05.06 18:02:54
+05'30'

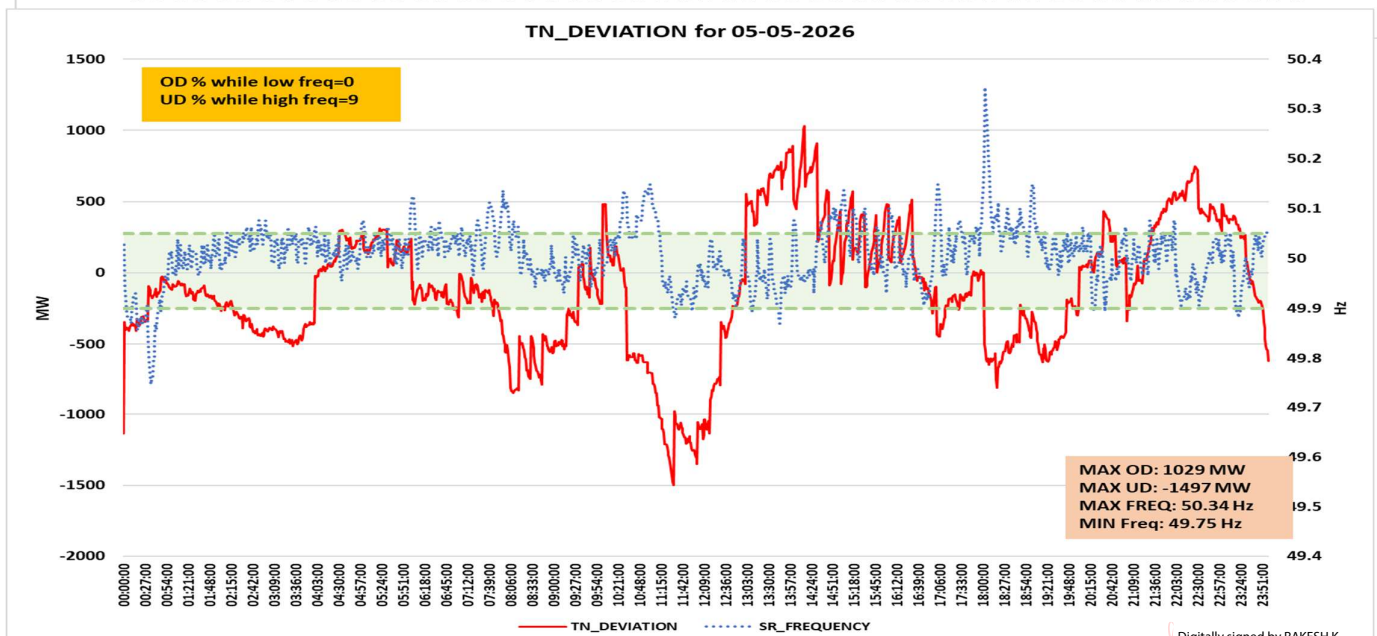
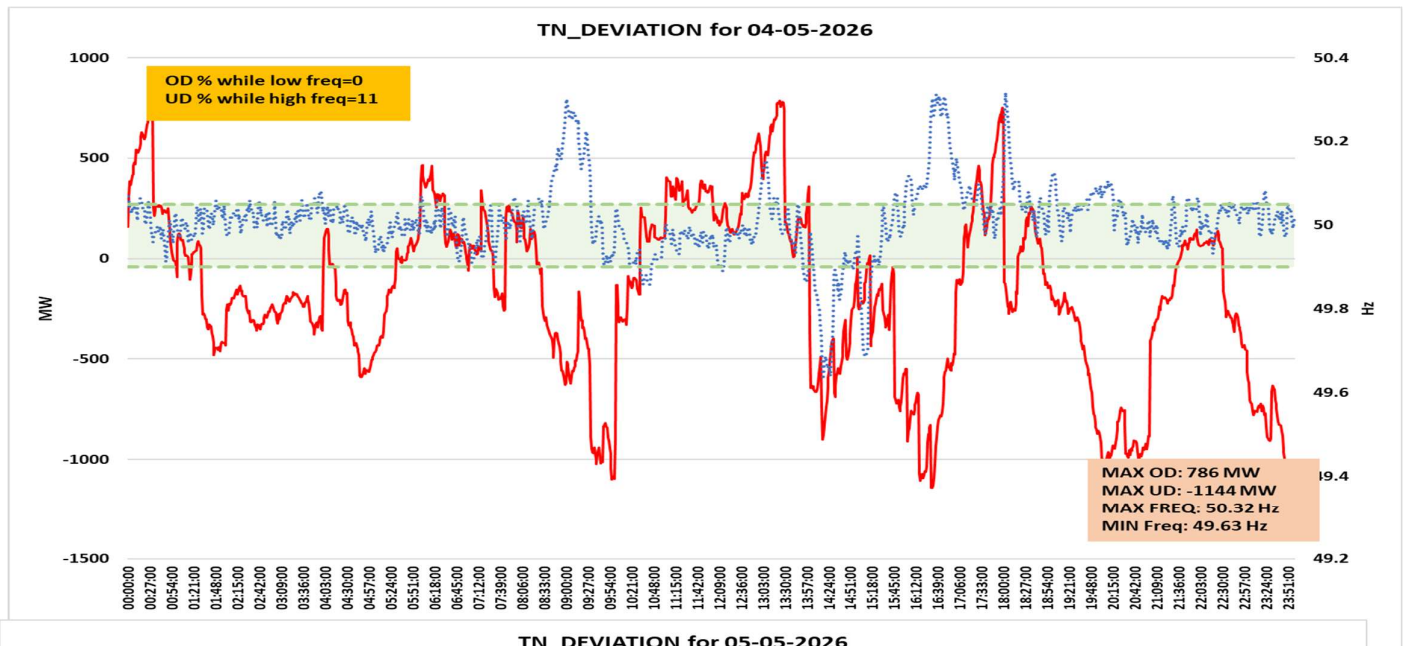
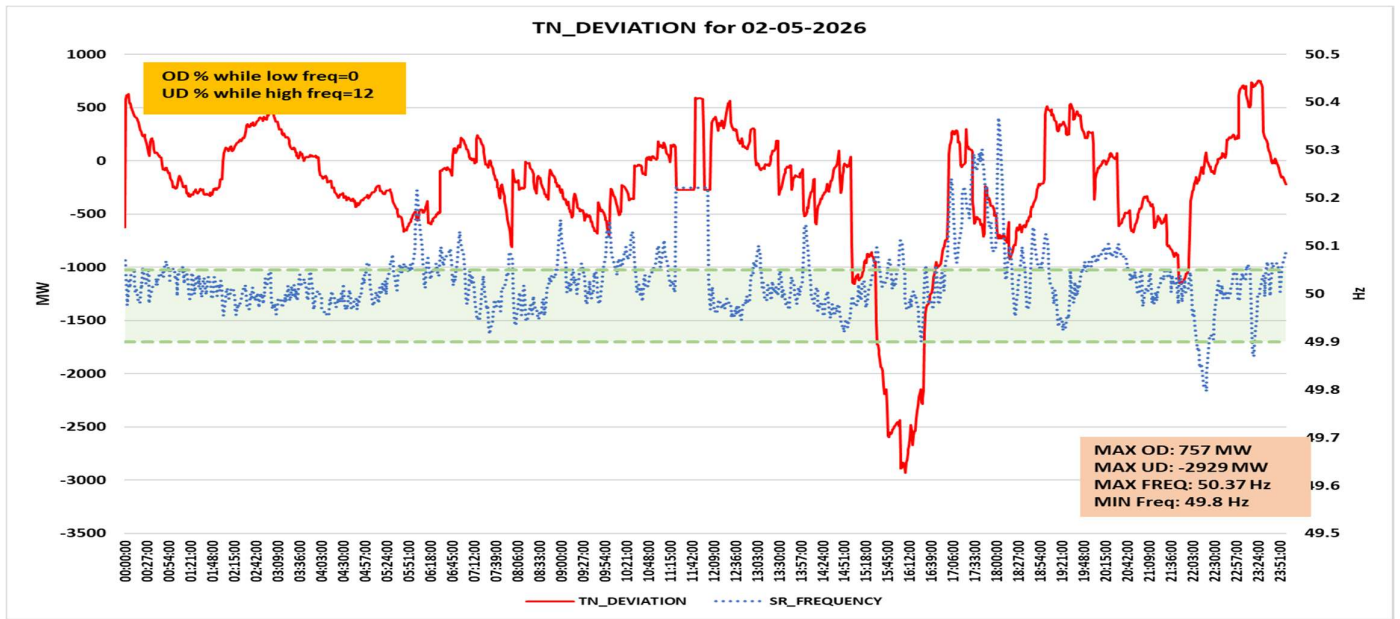

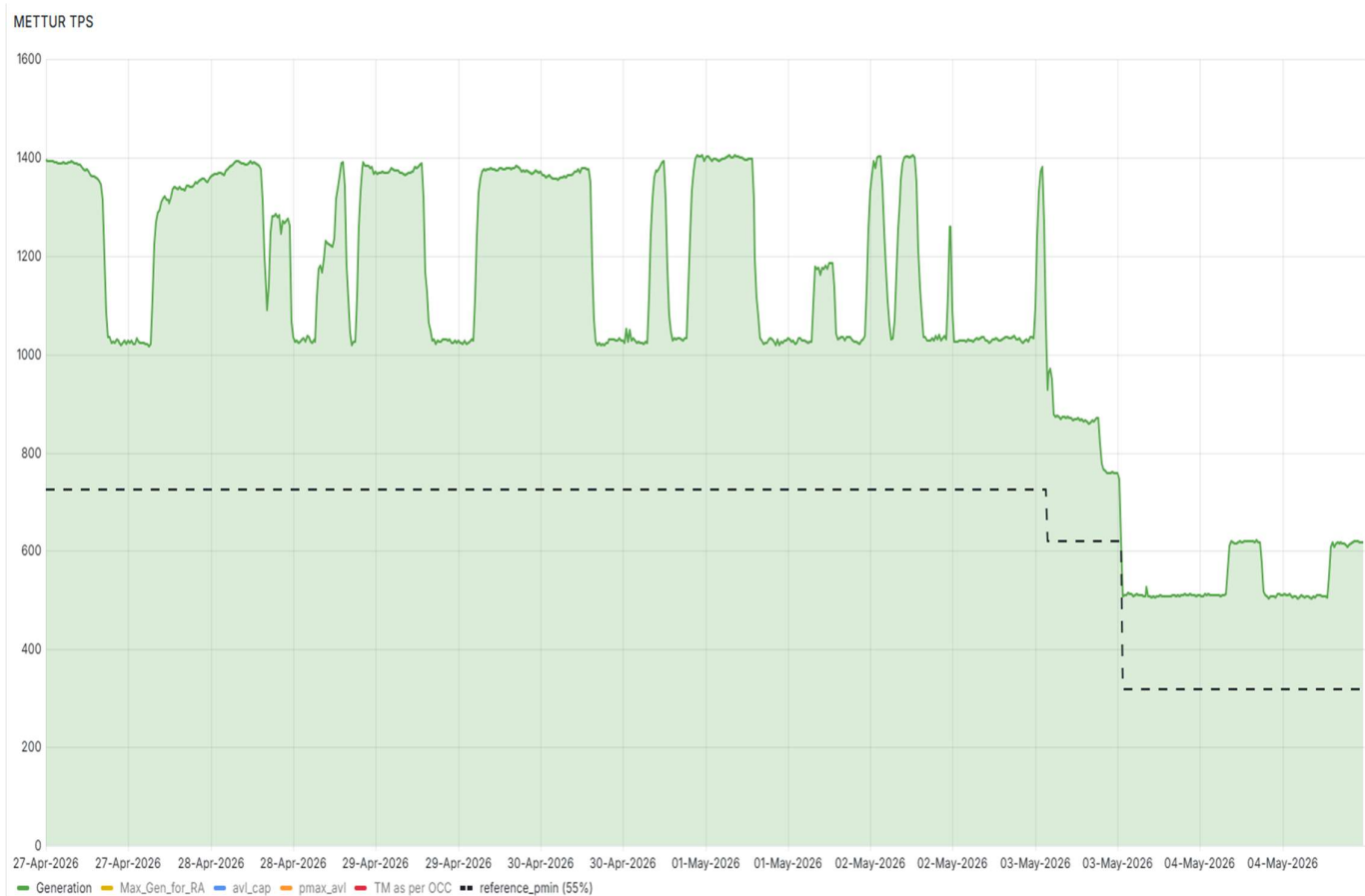
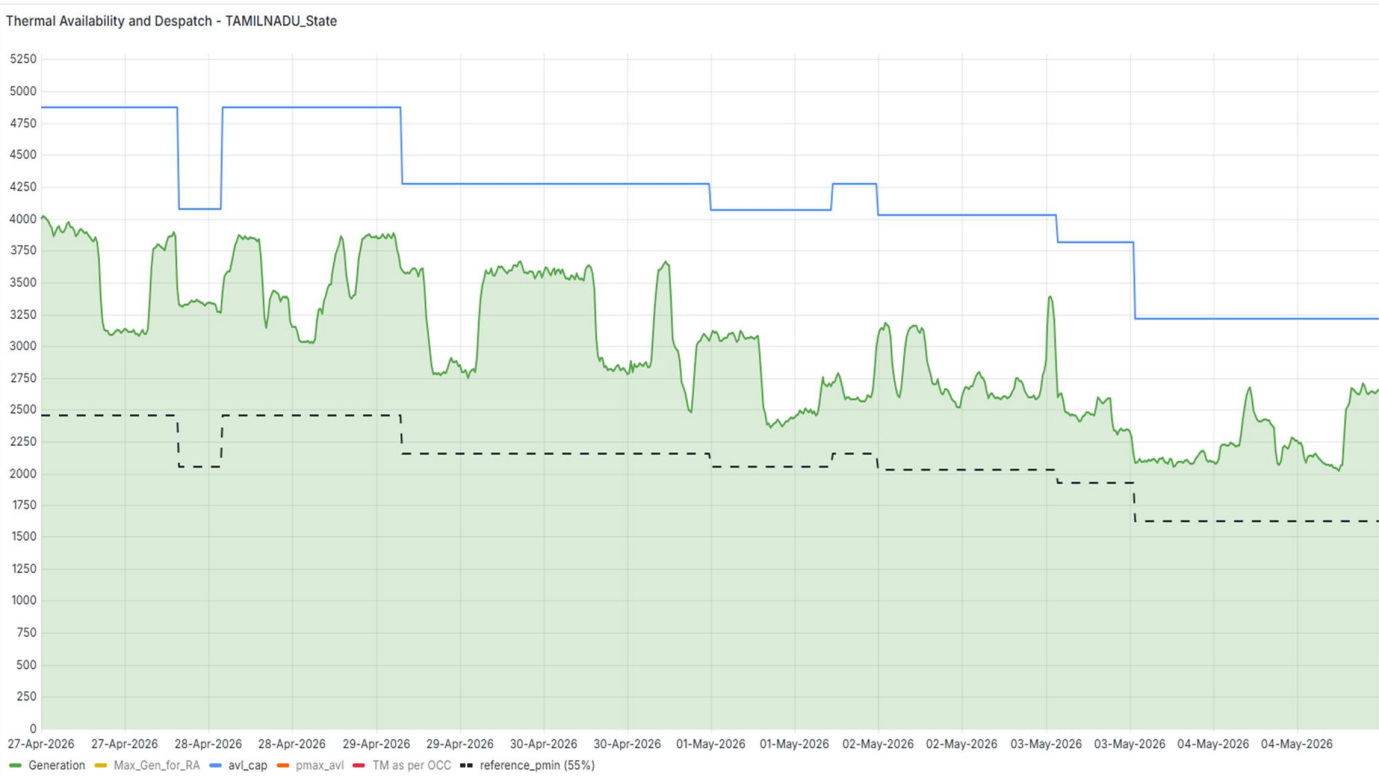

Digitally signed by
RAKESH K
Date: 2026.05.06
18:03:23 +05'30'